

Diode Laser 808nm

WORKING THEORY:

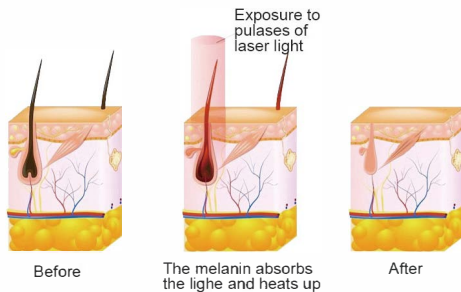

During laser hair removal treatment, light passes through the skin and is absorbed by the melanin in the hair shaft. Effective laser hair removal only happens when the melanin in the hair shaft heats up from the laser light and the heat is conducted to the growth cells and root causing thermal damage. This thermal damage destroys the growth cells and impedes future growth.

APPLICATIONS:

- *Hair removal
- *Permanent hair reduction



808nm

755nm

1064nm

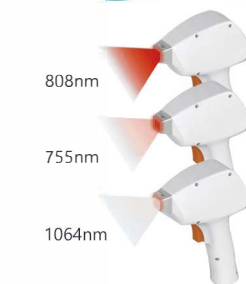

Certificates:

FDA, Medical CE, TGA, ISO13485

ADVANTAGES

- *Painless, safety and effectively remove unwanted hair on all skin types(I-VI) and tanned skin;
- *Unique outputting control system enable treating nearly any kind of hair;
- *Advanced Unichill skin contact cooling system ensures patient safety and comfort;
- *Clinically proven SHR technology and In-motion technique, covers the whole of the body;
- *30 cases of pre-setting clinical parameters for easier and precise operation;
- *Triple wavelengths optional: Alex755nm, Diode 808nm, Nd YAG1064nm



Specifications

	Diode stack	Fluence	0-120J/cm ²
	808nm+755nm+1064nm	Input power	1300VA
	Class 4	Cooling system	Semiconductor cooling+water cooling+air cooling
Electric Security Classification	Type B Class I	Dimensions (L×W×H)	480 mm× 470 mm× 1045 mm
	5ms-400ms	Weight (NW)	40kg
	1Hz-10Hz	Fuse protector	T6.3A,250VAC
	16mm×12mm 10mm×12mm	Power	110-240VAC, 50-60Hz

Precipulse IPL

APPLICATIONS

- *Hair removal competely and permanently
- *Skin rejuvenation
- *Acne removal
- *Freckles removal
- *Vascular removal
- *Removal of pigmentations, age spots, sun spots, etc.



PreciPulse HR
16×57mm treatment size



PreciPulse SR
8×34mm treatment size



WORKING THEORY:

WHAT IS IPL?

Intense pulsed light (IPL) works by emitting a powerful light to the hair follicle, this light is then converted into heat, which in turn damages the hair follicle, inhibiting future growth.

IPL MODE

Traditional IPL, laser out one by one



WHAT IS SHR?

SHR stands for Super Hair Removal which utilizes the most advanced technology of "in-motion" to carry out pain-free treatment. SHR is able to output 10 shots at 1 second and make treatment movable. Combining with perfect semiconductor cooling system, this machine brings totally pain free and comfortable treatment feeling. It is more effective than traditional IPL machine.

SHR MODE



WHAT IS FP?

FP=Flyer Point

FP mode was developed by R&D Department of Sincoheren.

FP outputs a series of pulses during operation in different sensitive areas, such as upper lips, hairline, and front ear etc.

By using FP mode to do hair removal, the treatment is more accurate and effective, especially for thin hairs. More comfortable treatment experience on small areas will be realized.

FP MODE

Split out per shot, for sensitive areas



Certificates:

FDA, CE, TGA, ISO13485

Specifications

		Cooling system	Semiconductor cooling+water cooling+air cooling
Light source	Xenon lamp	Dimensions (W×D×H)	525mm×490mm×1080mm
Gross weight(G.W)	60KG	The light mouth dimension	HR: 16mm×57mm; SR: 8mm×34mm;
Power	AC230V, 50Hz	Package dimensions (W×D×H)	620*680*124mm
Safety category	Class I Type B	Wavelength	SR: 560-1200nm/HR: 690-1200nm
Fuse specifications	F15AL, 250V	Pulse duration	IPL: 2~9.9ms SHR: 2~10ms
Input power	3000VA	Repetition rate	1~10Hz for HR; 2~10Hz for FP;
Weight (NW)	45kg	Transfer system	Crystal light guide

CO2 Laser Fractional

APPLICATIONS

- *Laser skin resurfacing, wrinkles removal, skin renewing
- *Vaginal treatment(tightening, whitening and incontinence)
- *Remova Melasma, actinic keratoes, and pigmentation
- *Smooth burnt scars and surgical scars
- *Age spots and acne scar removal
- *Skin rejuvenation, firming and lifting
- *Skin tags cutting

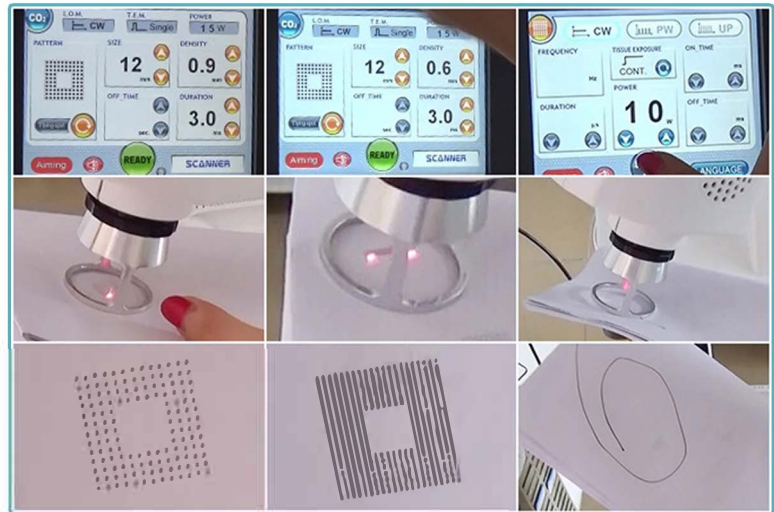

WORKING THEORY:

CO2 fractional laser therapy theory was first published by the United States Harvard University laser medicine expert Dr. Rox Anderson, And immediately get the experts around the world agree and clinical treatment. CO2 fractional laser wavelength is 10600nm, the use of selective photothermal decomposition principle, evenly on the skin marked with fine holes, resulting in the skin layer of hot stripping, thermal coagulation, thermal effect. And then cause a series of skin biochemical reactions to stimulate the skin for self-repair, so as to achieve firming, rejuvenation and eliminate the effect of stains.

How Fractional Resurfacing works

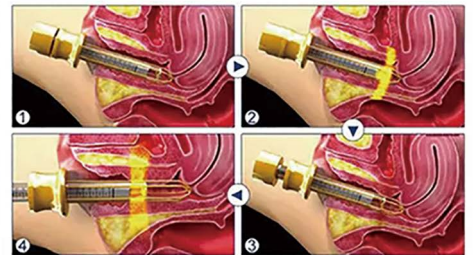
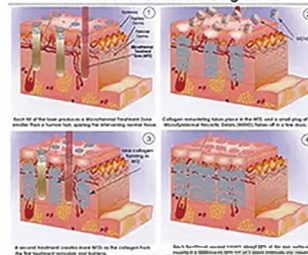

Certificates:

FDA, Medical CE, TGA, ISO13485

Specifications

Laser Type	RF-excited CO2 laser	Output Mode	Continuous, single pulse, interval pulse and super pulse
Wavelength	10600nm	Scan scope	Max 20mmx20mm
Laser apparatus	Sealed off laser device simulated by direct current	Scan graphics	Circle, triangle, square, rectangle, hexagon, ellipse, line
Optical beam quality	TEM00	Scanning Mode	Random , Normal and Midsplit scan
Output power	40w	Scanning speed	More than 10m/s
Spot size	0.02~0.05mm2	Energy	1- 40W
Aiming beam	Red semiconductor laser (635nm, less than 5mw)	Distance	0.1-2.6mm
Beam transport device	Articulated arm with 7-joint and balance weight	Cooling system	air circulation
Working mode	Continuous operation	Power	220V/110V

CO2 Laser Fractional

APPLICATIONS

- *Laser skin resurfacing, wrinkles removal, skin renewing
- *Vaginal treatment(tightening, whitening and incontinence)
- *Remova Melasma, actinic keratoes, and pigmentation
- *Smooth burnt scars and surgical scars
- *Age spots and acne scar removal
- *Skin rejuvenation, firming and lifting
- *Skin tags cutting



WORKING THEORY:

CO2 fractional laser therapy theory was first published by the United States Harvard University laser medicine expert Dr. Rox Anderson. And immediately get the experts around the world agree and clinical treatment. CO2 fractional laser wavelength is 10600nm, the use of selective photothermal decomposition principle, evenly on the skin marked with fine holes, resulting in the skin layer of hot stripping, thermal coagulation, thermal effect. And then cause a series of skin biochemical reactions to stimulate the skin for self-repair, so as to achieve firming, rejuvenation and eliminate the effect of stains.

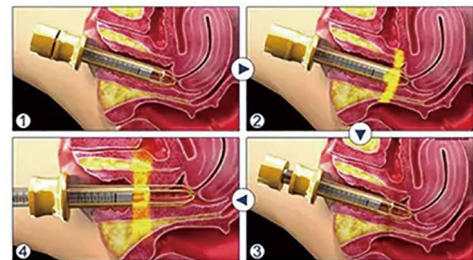
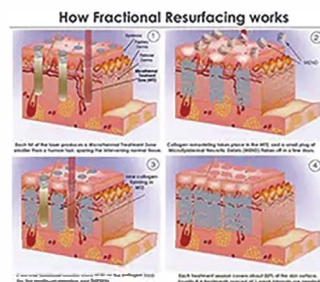

Certificates:

FDA, Medical CE, TGA, ISO13485



Specifications

Laser Type	RF-excited CO2 laser	Spot Size	0.5mm
Wavelength	10.6 μm	Scan Shapes	Circular / Ellipse / Square / Triangle / Hexagon
Laser Average Power	CW:0-30W SP:0-15W	Scan Size	Up to 20mmx20mm
Laser Peak Power	CW:30W SP:60W	LCD screen	12.1 inch
Handpieces	Surgical Handpieces (f50mm, f100mm)	Aiming beam	635 nm,<5mW
Handpieces	Scan Handpieces (f50mm, f100mm)	Dimensions (LxWxH)	460mmx430mmx1170mm(not including articulated arm)
Handpieces	Gynecology Handpieces (f127mm)	Scan Size	Up to 20mmx20mm
		Net Weight	40kg

EXQ Nd:YAG LASER

APPLICATIONS

- *Tattoo/ melasma/ hyperpigmentation/ lentiginos/ speckle removal, etc.
- *Carbon peeling skin rejuvenation;
- * Port wine birthmarks/spider angioma/cherry angioma spider nevi, etc. Banlance uneven skin tones/ Shrink pores;
- *Nail fungus removal;
- *Incision,Excision,Ablation,Vaporization of Soft Tissue for General Dermatology



WORKING THEORY:

Treatment principle of Monaliza-2 Q-Switched Nd: YAG Laser Therapy Systems is based on laser selective photothermy and blasting mechanism of Q-switched laser. Energy form particular wavelength with accurate dose will act on certain targeted color radicals: ink, carbon particles from derma and epidemis, exogenous pigment particles and endogenous melanophore from derma and epidermis. When suddenly being heated, Pigment particles immediately blast into smaller pieces, which will be swallowed by macrophage phagocytosis and enters into lymph circulation system and finally be discharged out of body.

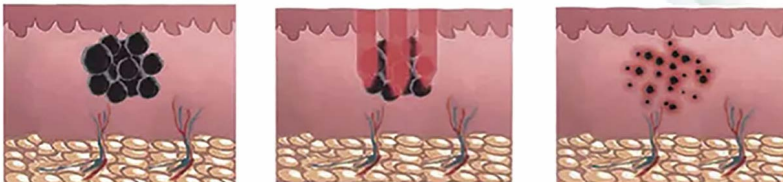

1 Melanin granules in skin

2 Melanin granules' absorbing laser energy

3 Instantaneously blasted of melanin granules

Certificates:

FDA, Medical CE, TGA, ISO13485



Specifications

Laser type	Q-Switched Nd:Yag	High Energy Q-Switched Nd:Yag
Wavelength	1064nm/532nm	1064nm/532nm
Pulse Width	5ns	5ns
Pulse Energy	500mJ/200mJ	1000mJ/500mJ
Pulse Energy Range	200-500mJ/100-200mJ	100-1000mJ/100-500mJ
Frequency	5Hz	5Hz
Spot Size	2-10mm Adjustable	2-10mm Adjustable
Fluence	0.2-16J/cm ² / 0.1-6.3J/cm ²	1.3-32J/cm ² / 0.6-16J/cm ²
Electrical Requirements		110-240VAC 50-60Hz 1200VA
Dimension		351mm*925mm*775mm(without optical articulated arm)
Net Weight		80 Kg

Elite System(IPL+RF)

INDICATIONS:

1. Hair removal
2. Skin rejuvenation
3. Wrinkles removal
4. Vascular removal
5. Eliminating freckles, spots, acne, etc.



TECHNOLOGY PRINCIPLE

Elite system integrates Intense Pulsed Light, Radio Frequency and Cooling system into one perfect system. They can work simultaneously. The Bipolar Radio Frequency deeply penetrates into the dermis of the skin. It can reduce wrinkles during the treatment of IPL. RF and IPL can work simultaneously, and separately as well.

Traditional IPL can only reach to 4mm deep into the skin; while E-light can reach to 15mm deep, which makes treatments highly effective.

The Cooling System reduces the heat produced by IPL to decrease the feeling of discomfort, which makes the treatment safe and comfortable,

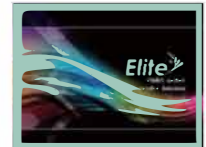

Specifications

RF Frequency	10M Hz
RF Energy	0-50W
Light Source	Intense Pulsed Light
Wavelength	690-1200nm (hair removal)
	560-1200nm (skin rejuvenation)
	420-1200nm (vascular removal)
Energy Density	20-50 J/cm2
Pulse Duration	20-149.7ms
Repetition	20.5Hz
Cooling System	Semiconductor + Built-in water + Wind cooling
Spot Size	16x57mm, 8x34mm
Power Supply Requirement	230VAC, 50~60Hz

IPL+RF+Nd YAG Laser Multifunctional Machine

APPLICATIONS

1. Two work handle, IPL SHR+Nd Yag laser
2. Big spot handle on SHR, adjustable handle spot size on Nd Yag laser
3. SHR and IPL: hair removal, skin rejuvenation, acne removal, pigment removal, vascular removal etc
4. Nd Yag laser all tattoo removal, eyebrow, lip line, eyeliner, skin rejuvenation. Q-Switch standard 532nm/1064nm/1320nm.
5. Water temperature detection system ensure the machine work safely.
6. 10.4 TFT true color LCD
7. Good cooling system, making the treatment more comfortable.
8. Original imported xenon lamp. The energy is more higher. And the lifespan is more longer. Energy output is more steady.



Specifications

Wavelength	IPL SHR 430nm/480nm/530nm/560nm/640nm/690nm/750nm	8 languages option	IPL: 10*50mm2
Q-Switch	532nm/1064nm/1320nm		Q-Switch: 1-10mm
Function	air removal, skin rejuvenation, pigment removal, vascular removal, tattoo removal etc	Cooling	Sapphire TEC cooling + Water cooling + air cooling + real monitor
Energy	IPL: 1-50J/cm2 Q-Switch: 1-2000mj	Skin type	All color
Frequency	1-10HZ adjust	Dimension	52*49*131CM (L*W*H)
Output power	3000W	Weight	67KG
Screen	10.4 inch color touch LCD screen	Electrical requirement	AC 220V±10% 50HZ/AC 110V±10% 60HZ
System	8 languages option	Electrical requirement	AC 220V±10% 50HZ/AC 110V±10% 60HZ

Kuma Shape

WORKING THEORY:

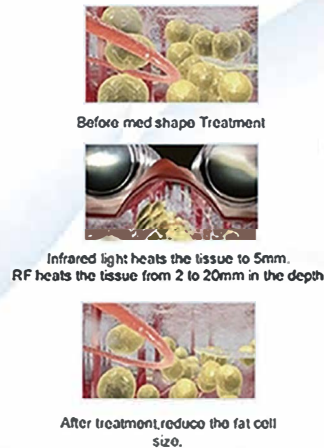
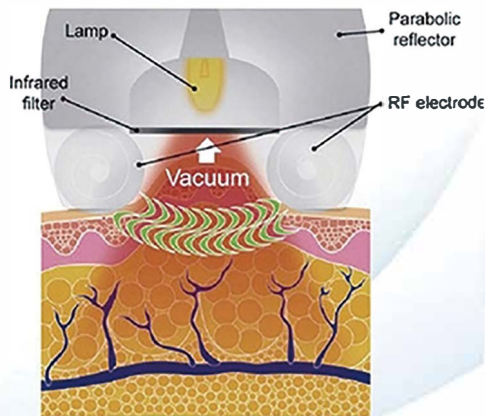

APPLICATIONS

- * Cellulite removal
- * Body slimming, body contouring, butt lifting
- * Body smooth, skin tightening
- * Face lifting

Certificates:

ISO13485,CE



Specifications

RF power	up to 50w
RF frequency	10MHz
Infrared light power	Up to 20W
IR spectrum	700nm-2000nm
Negative pressure	0-0.07M Pa
Treatment area size	(Body): 50cm*55cm
Treatment area size	(Arm): 36cm*36cm
Electrical requirement	230VAC 50Hz 1200W
Dimension(W*D*H)	490cm*435cm*1025cm
Weight	40kg

Cryolipolysis-Coolplas

APPLICATIONS

- *Stubborn fat reduction
- *Body Contouring
- *Fat freezing

※Real-time temperature control detection for safety treatment;
※Non-invasive, no down time, no influence, 20-25% reduction for each session

WORKING THEORY:



Some stubborn fat bulges are immune to diet and exercise

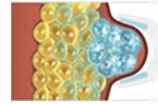

Coolplas targets and cools fat cells to temperatures that trigger fat cell apoptosis

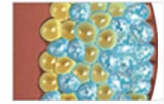

No damage to nerves or other tissues because lipids in fat crystallize at a warmer

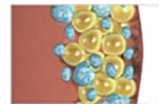

Following treatment, fat cells enter an apoptotic death sequence and are gradually removed in the next few weeks and months by the immune system



Fat layer thickness significantly reduced



Fat layer reduction in targeted area leads to an improvement in flank appearance

Cryolipolysis is based on the principle that fat cells are more vulnerable to energy extraction (cooling) than surrounding tissues. A noninvasive applicator is attached to the targeted procedure area to extract energy from the underlying fat tissue, while protecting the skin, nerves, muscles and other tissue. The cooled fat cells undergo apoptosis (controlled cell death) and are gradually eliminated, reducing the thickness of the fat layer.



Plas App 6.0

250×50mm treatment size

- *Use on small and medium fat bulges
- *Safe and effective treatment
- *Cool vacuum applicator



Plas App 3.0

145×50mm treatment size

- *Fit tightly curved contours
- *Safe and effective treatment
- *Cool vacuum applicator



Plas App 3.0 Fit

140×50mm treatment size

- *Fit tightly curved contours
- *Safe and effective treatment
- *Cool vacuum applicator

Certificates:
ISO13485,CE

Specifications

Temperature	-11-0°C
Vacuum	0-0.07M pa
Treatment time duration	1-60minutes
LCD Touch Screen	10.4 inch
Plas App 6.0	250mm*50mm
Plas App 3.0	145mm*50mm
Plas App 3.0 Fit	140mm*50mm
Power Source	(110v/60Hz)230v/50Hz
Dimension (W*D*H)	300mm*400mm*90mm
Net Weight	30kg



Cavitation RF Machine



APPLICATIONS

- *Accumulated fat deposits and cellulite reduction.
- *Weight loss and shaping.
- *Skin lifting and firming, face lift, eye lift.
- *Skin Care, Skin tightening and reduce deeper wrinkles.

Certificates:
ISO13485, CE

WORKING THEORY:

The Cavitation system uses the secure and non-invasive fat-blasting acts on the adipose tissue. It breaks the limitation of traditional liposuction treatment. Moreover, the Cavitation is a safe and efficient treatment without pain or leaving surgery scar.

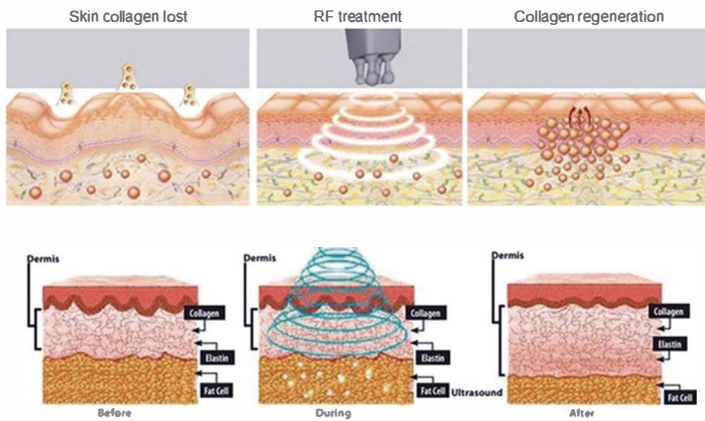

Specifications

Security Degree	Class I Type B		
Ultrasonic Frequency	40KHz	Bipolar RF heads(body)	Up to 80W
Ultrasonic output power	≤100W	Sixpolar RF heads(body)	Up to 100W
Ultrasonic output mode	hand-held treatment head	Mono polar RF heads	Up to 100W
The material of head	Stainless steel	Operation Time	10 minutes, 1-60minutes
The size of Ultrasonic head	Diameter 68mm	Cooling System	Air cooling
The surface temperature of Ultrasonic head	≤45°C	Dimension	450mm×300mm×250mm
RF frequency	5MHz	Net Weight	7kg
RF output power	100W	Fuse F3AL250	Fuse F3AL250V
Bipolar RF heads (eye)	Up to 40W	Input Power	200VA
Bipolar RF heads(face)	Up to 50W	Power	AC230V/110V, 50/60Hz

Microneedling RF

ADVANCED TECHNOLOGY

1. Non insulated needles
2. Stepping motor type
3. Gold plated needles
4. Precise depth control
5. Safety needles system
6. Elaborate needle thickness

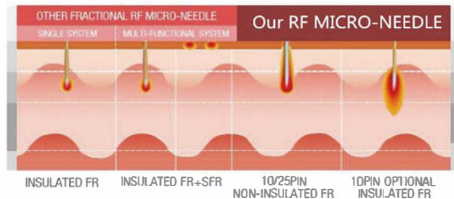
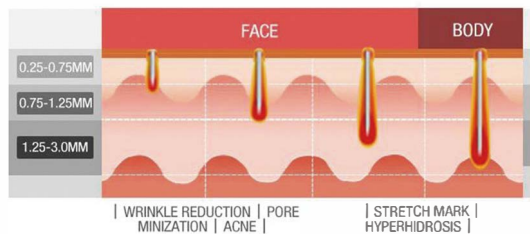

SRF&MRF WORK HAND

Superficial fractional pin



APPLICATIONS

1. Acne scars, alopecia, stretch marks, and wrinkles removal
2. Anti-aging, new collagen stimulating & production



Certificates:
ISO13485,CE



Specifications

Name	Microneedling RF
INPUT	AC220V-230V/50-60HZ AC100V-110V/50-60HZ
POWER	150VA
OUTPUT FREQUENCY	5MHN
WAVELENGTH	650NM
CRYO TEMP	-5℃-45℃
N.W	28KG
SIZE(CM)	45x45x105.5
PACKING SIZE(CM)	50.5X37.5X125

Medical PDT LED

WORKING THEORY:

Red and blue light treatment system using United States high quality LED purity over 99% genes of biological electromagnetic wave sources, with special optical signal transmission technology in the world, and non-thermal effects. During treatment period, may combination contains special photographic ingredients of high nutrition photosensitive collagen, can fast effective of import subcutaneous tissue and are absorbed by red grains of cell, and produce most efficient of light of reaction--enzyme promoting reaction, thus improving the activity of cells and promoting the metabolism of cells. Make the skin to secrete many collagens and automatically fill in fibrous histiocytomas, while increase peritoneal macrophages bacteria ability of white cell, so as to achieve healing, tender skin, whitening, acne, antioxidant effect, ideally suited for sub-healthy and dry, allergic skin, and facial nerve numbness, spastic patients.

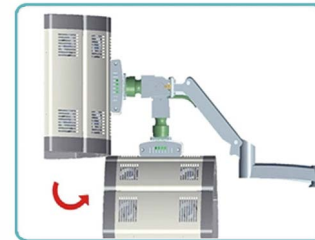
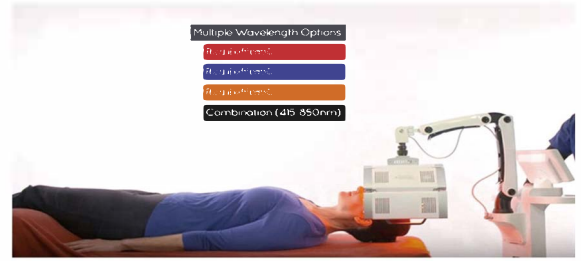

APPLICATIONS

- *All the skin diseases caused by sun-light damage and aging include facial blemishes, dermal spots,
- *Freckles, sun spots, pigmentation and so on.
- *Acne, acne marks and folliculitis.
- *Red streaks, acne rosacea, stolid.
- *Wrinkles, fine lines and skin relax-ation.
- *Skin pores, rough and dull skin.

Certificates:
ISO13485, CE

Specifications

Rated Power	300VA	Output power	Red laser 80mW/cm 2 $\pm 20\%$; Blue laser 100mW/cm 2 $\pm 20\%$; Yellow laser 35mW/cm 2 $\pm 20\%$
Lamp Numbers	1820pcs	Irradiation surface temperature	$\leq 45^{\circ}\text{C}$
Irradiator rotating scope	360°	Time setting	0min~99min, testing accuracy $< \pm 2\%$
Effective Radiant area	970cm 2	Irradiator lifting scope	0~27cm $\pm 2\text{cm}$
Work distance	5~8cm	Work Voltage	AC 100V~240V, 50Hz/60Hz $\pm 2\%$
Output wavelength	Red laser 633nm $\pm 10\text{nm}$ Blue laser 417nm $\pm 10\text{nm}$ Yellow 590nm $\pm 10\text{nm}$ Infrared light 850nm	Fuse specification model & rating	Input power: AC220/230V
		Fuse specification model & rating	Input power: AC110/120V

ShinySkin O⁺

INTRODUCTIONS:

- 1.Space 3D Magic Mask : This system uses molecular sieve physical adsorption and analytical techniques for air separation. Under the cooperation of 3D-LED cold light, the facial skin can absorb the essence of oxygen and skin care products to make the skin bright and elastic.
- 2.Aqua peeling: Deep cleansing, thoroughly removes all kinds of impurities, mites and oil residue inside the hair follicle. At the same time, it provides nutrients to the skin, making the skin moist, delicate and shiny.
- 3.Bohr effect C&O: The carbon dioxide generated by the large bubbles penetrates into the skin, increases the blood concentration, injects oxygen into the skin, promotes blood circulation of the skin, increases the activity of the cells, and the metabolism of the skin cells, effectively eliminating skin waste. thereby achieving cleansing, hydrating, whitening, freckle, Shrinks pores and eliminates wrinkles.
- 4.Spray: The beauty product is atomized into smaller molecules, which enter the deeper layers of the skin and are fully absorbed by the skin.
- 5.Inject: It is transported to the epidermis of the skin by high-pressure pulsating water oxygen, allowing the skin to absorb the oxygen while absorbing oxygen and water.
- 6.Microheat: 2-polar,6-polar.Helps introduce products, wrinkle and lift firming skin. It can be applied to the eye area and the face.
- 7.Lontophoresis: It can mix liquefied beauty products through high-speed valves to form ultra-fine mist, spray on the skin and quickly absorb it by the skin.
- 8.RV&Vacuum&LED:RV-S: Remove wrinkles, enhance the face, speed up the absorption of beauty products, and make the skin more shiny.RV-M, RV-L: firm skin, dissolve fat, lose weight, shape.
- 9.Cavitation&RF: The rate of radiation and 1M ring technology, penetrating power, can penetrate the skin for body care. Lose weight shaping, improve skin texture, enhance cell activity, permeability, burn fat, and slim down.

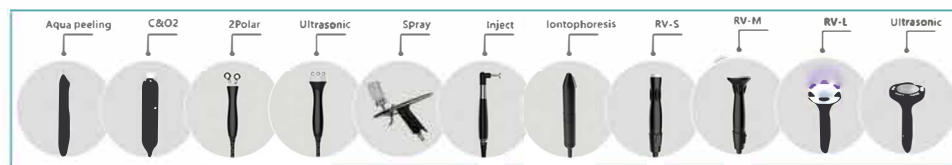
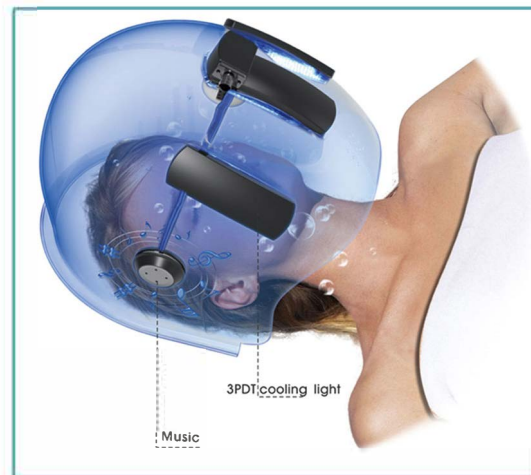

Specifications

MODEL:	O9
INPUT:	AC220V~230V 50/60Hz AC100V~110V 50/60Hz
POWER:	400VA
OXYGEN PURITY:	96.4%
WAVELENGTH:	330-990nm
SIZE:	400×770×1300mm
PACKING SIZE:	885×525×1465mm(Carton)



AquaFacial

APPLICATIONS

- *Improve symptoms such as aging and loosening skin, big pore, slender wrinkles.
- *Improve pigmentary pathological changes, such as freckle, sunburn, senile plaques.
- *Improve dark complexion caused by bad metabolism or poor circulation.
- *Repair and nurse the damaged skin.
- *Do detumescence, inflammation diminishing and scar elimination treatment for oil acne effectively

WORKING THEORY:

SPA Skin beauty machine completely changed the traditional way, which is hand-cleaning skin relying on individual's practice skills, SPA Skin beauty machine, using vacuum suction mode controlled by intelligent process, through the combination of products and equipment, deep cleaning the skin and pores off horny, acne, blackheads and other impurities in very short period of time. And improve the deep absorption of nutrition products, promote pores tightening, smooth skin, increase skin moisture, and make your skin whitening, moisturizing and good texture.

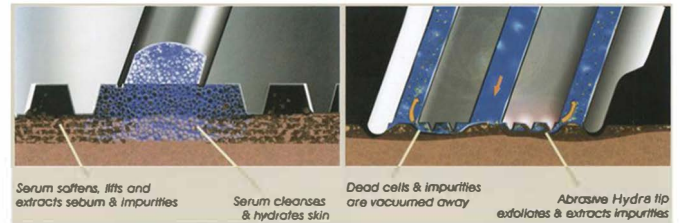

Certificates:

ISO13485,CE

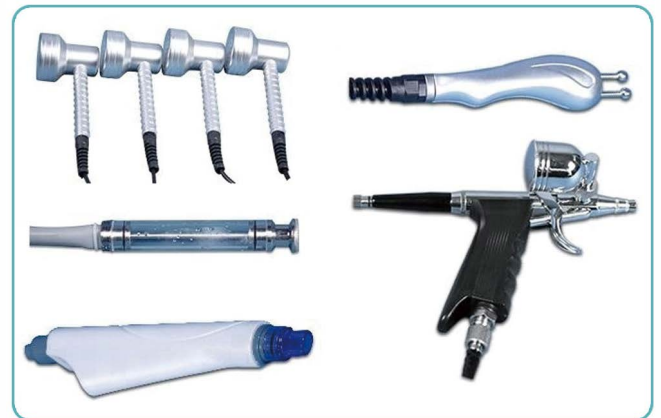

	Hydro dermabrasion diamond handle
Technology	Spray mist gun
	Bio polar
	Photon light
Vacuum	100Kpa
Tech	Hydro dermabrasion , photon light
Max output	250VA
Operate	12" Touch screen
Handles	hydro-dermabrasion 1 pc with 8 pcs exchangeable tips (heads), diamond handle 1 pc with 9 pcs exchangeable tips (heads), Spray gun 1 pc., Bio photoelectric 1 pc., PDT photon light 4pcs
Voltage	100-240VAC, 50Hz/60Hz
Package size	119*55*56cm
Net weight	40KG
Warranty	1 years for main machine

PRODUCT DETAILS

LOCK THE BEAUTIFUL Transformation



- Quickly tighten vaginal elasticity
- Collagen regeneration of vaginal tissue
- Eliminate dryness to enhance lubricity
- Relieve menopausal symptoms
- Noninvasive / painless / no recovery period
- Eliminate stubborn wrinkles face inverse age
- Improve sagging
- Improve incontinence



WORKING THEORY:

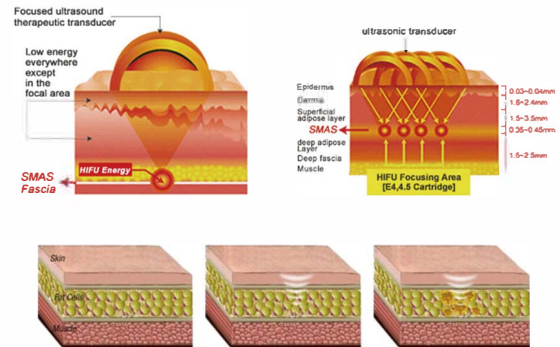

High Intensity Focused Ultrasound (HIFU) directly delivers heat energy to skin and subcutaneous tissue that can stimulate and renew the skin's collagen and thus consequently improving the texture and reducing sagging of the skin. It literally achieves the results of a facelift or a body lifts without any invasive surgery or injections, moreover, an added bonus of this procedure is that there is no downtime. This technique can be applied to the face as well as the whole body, and also, it works equally well for people of all skin colours, in contrast to that of lasers and the intense pulse lights.

Certificates:
ISO13485, CE



Specifications

Description	hifu body and face & Vaginal rejuvenation
Voltage	110V-130V / 60Hz, 220V-240V / 50Hz
Power	300W
Machine screen	15 inches touch screen
Number of Cartridge	3PCS for face: 1.5mm, 3.0mm, 4.5mm; 8.0mm, 13.0mm for option)
Number of Cartridge	2PCS for vaginal rejuvenation: 3.0mm, 4.5mm
Cartridge shots	10000 shots / 5000Shots
Energy output	0.1J-2.5J (Adjustable)
Energy type	4Mhz, 7Mhz, 10Mhz
Point space	1.0-4.0mm (Adjustable)
Shot length	10-25mm (Adjustable)

4D HIFU

APPLICATIONS

- *Remove wrinkles on around forehead, eyes, mouth, etc..
- *Lifting and tightening both cheeks skin.
- *Improving jaw lines, reducing "marionette lines".
- *Improving skin elasticity and shaping contour.
- *Tightening the skin tissue on forehead, lifting the eyebrows lines.
- *Improving skin complexion, making the skin delicate and bright.

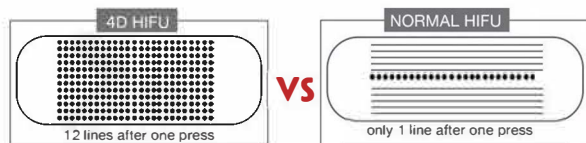

Multiple lines of shot, save 1/2 treatment time!



WORKING THEORY:

Ultrasonic focusing reaches the SMAS layer with its specific high-energy focused ultrasound, improves the SMAS suspension, comprehensively solve the facia/sagging and relaxation problems. It accurately positions the ultrasonic power on the SMAS 4.5mm under skin, performing the best effect of shaping, pulling and compacting for muscle growth and traction: impacts on the collagen layer 3mm under skin, making the collagen restructured and newborn, solving the aging problems by recovering elasticity, skin whitening, wrinkle removing and pores shrinking

It is unnecessary to worry about the skin injury because the power is across the epidermis. Moreover, it has the functions of quick pulling, counter compacting and

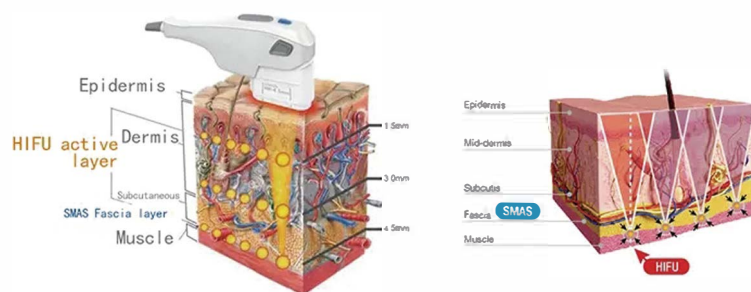

Certificates:
ISO13485,CE

Specifications

Name	HIFU (High Intensity Focused Ultrasound)		
Power	800W	Voltage	110V-240V, 50/60Hz
Energy type	HIFU 4MHz/7MHz	4D hifu cartridges	1.5mm,3.0mm,4.5mm,(face)
Energy output	0.1J-2.0J (0.1 step)	Optional	6.0mm,8.0mm,10.0mm,13.0mm,16.0mm(body)
Space between Thermal Point	1.0mm / 1.5mm / 2.0mm	Vmax hifu cartridges	1.5mm,3.0mm,4.5mm(face)
Shot length	5mm-25mm (1mm step)	Optional	4.5mm(breast) 8.0mm,13.0mm(body)
Heat temperature	40-60 degree	4D hifu Cartridges shot	20000 shots
Screen Size	15 inch	Vmax hifu Cartridges shot	6800 shots

APPLICATIONS

Mainly for vascular therapy:

Remove all kinds of spider veins & vascular from the body surface.

TREATMENT THEORY

980nm laser is the optimum absorption spectrum of Porphyrin vascular cells. Vascular cells absorb the highenergy laser of 980nm wavelength, solidification occurs, and finally dissipated.

To overcome the traditional laser treatment redness large area of burning the skin, professional design hand-piece, enabling the 980nm laser beam is focused onto a 0.2-0.5mm diameter range, in order to enable more focused energy to reach the target tissue, while avoiding burn the surrounding skin tissue.

Laser can stimulate the dermal collagen growth while vascular treatment, increase epidermal thickness and density, so that the small blood vessels are no longer exposed, at the same time, the skin's elasticity and resistance is also significantly enhanced.



TREATMENT HEAD

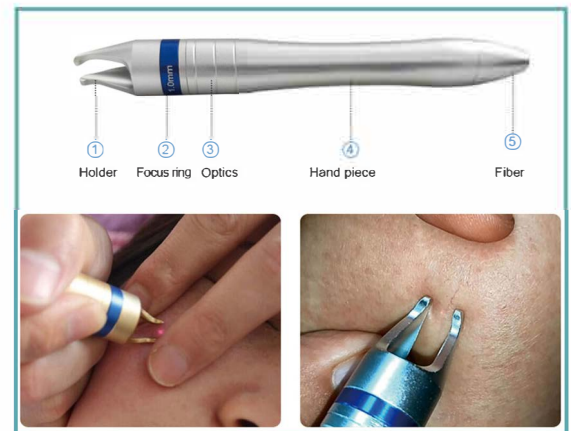

Specifications

Output	Fibre-optic coupling	Language	English, Spanish, Russian, German, French, Portuguese or OEM
Laser wavelength	980nm	Aiming Beam	Diode laser of 650nm±10nm, 5mW (Max.), adjustable brightness
Output Power	1-15W/20W/25W/30W(options)	Operation interface	8.0inch Color LCD touch screen
Pulse width	15ms—100ms	Light delivery system	detachable fiber systems, Core Size (Use only approved systems)≤200μm, SMA 905 connector
Frequency	1-5Hz	Safety classification	Class I Type B
Mode	Pulse mode		
Input	AC: 96-264V、47-53Hz		
Length of Fiber	2m		
Cooling	Air cooling		

Magic Mirror Max

UNIQUE ADVANTAGE

- Android platform system, more intelligent and convenient.
- RGB+UV+PL 3 spectrums, scan images in normal, polarized, and UV lighting.
- Automatic face recognition technology.
- Accurately analysis 10 skin problems from epidermis and dermis.
- Skin aging and skin beautifying to show the skin condition in next 3-5 years.
- Wi-Fi transfer database, I cloud storage, bath database management.
- 30million clinical database, based on large data, combines with artificial intelligence and image analysis, analysis more accurate, 20 seconds rapid analysis, time-saving and efficient.
- Advertising display on the homescreen automatically.

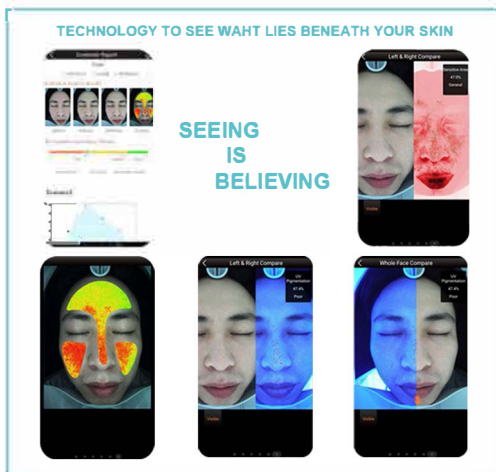

MAGIC MIRROR MAX

Magic Mirror Max Analysis System clinically measures the dermis and epidermis of the skin using RGB visible light, PL polarised light and UV spectrum imaging technology, combines with artificial intelligence and image analysis.

Used by the beauty, medical and aesthetic skincare professionals, the skin analyser system is the world's most advanced skin detection equipment that captures multi-spectral photos of the face, examining the complexion of wrinkles, spots, pores, texture, porphyrins, UV spots, pigmentation, acne, moisture and skin age. According to the test results, Magic Mirror Max skin analysis system recommends products for customized skin management program and predicting the trend of future skin 3-5 years. When a patient can see tangible evidence of their skin conditions, they are more likely to book a treatment or buy a product immediately to cure their damaged skin.

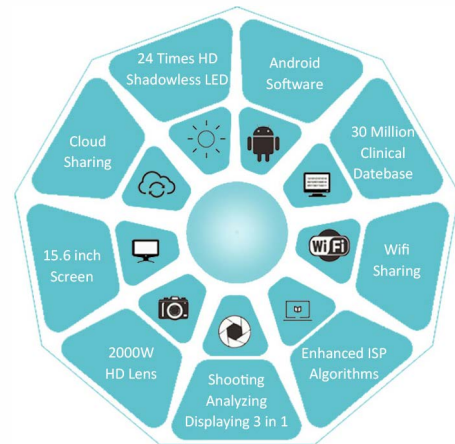

Professional / Efficacious / Unique



Specifications

Power	45W	Machine Size	42 * 36 * 56cm
Voltage	110~230VAC±10%	Package Size	50 * 46 * 66cm
Current	0.2A 50HZ	Package Method	Carton Box
Camera Pixel	20 Megapixel	Net Weight	8 KG
Screen Size	10.1 inch	Gross Weight	12 KG

APPLICATIONS

1. Fat burning, Slimming, Body shaping
2. Effective promoting tissue metabolism and blood circulation, better for whiten skin
3. Improve orange peel organization
4. Strengthen the skin elasticity
5. Repair striate gravid arum
6. Anti-aging for face and body

FEATURE

1. Japan Mitsubishi diodes ML101J27 inside
2. Big lipolaser pads each 24 diodes, the large enough pad will treat more area each time.
3. Much more effective laser energy with 130mw-350mw(pulsing)
4. High efficiency: 0.95W/A
5. Long lifetime with 8000-10000h from Mitsubishi data sheet
6. Smart operation screen, automatically set the treatment data for different treatment area, neck, back, abdomen, arms and legs.
7. Positive feedback for the fast and effective fat reduction.



Big laser pads



Small laser pads



Goggles



Shelf for laser pads



Screws for shelves



Bind tie



Keys



Power line



Specifications

Main Power output	220v/110v; 50Hz-60Hz	Laser working mode	Continue and pulse
Safety	On Board Diagnostics	Ingress Rating	IPX0
Classification	Electrical Class II, Type B applied part	Environmental requirement	10°C to 40°C Non-condensing
Pads	12 pcs, 8 big pads and 4 small pads	Humidities Below	75%RH
Laser type	low intensity diode laser	Cooling requirements	Air cooled
Laser source	Mitsubishi diode laser ML101J27	Gross Weight	42KGS
Wave length	dual wavelength, 650nm and 980nm	CE	CE WITH LVD AND EMC
Each lamp energy	130mW~350mW (pulse)	Touch screen	8" TFT touch screen
Quantities of lamps	112 pcs	Packing size	50CM*41CM*53CM

APPLICATIONS

- 1.Skin Renewal: facial rejuvenation, fishtail lines, cervical stripe or wrinkles around the mouth, etc.
- 2.Skin rejuvenation: pore refining, skin tightening
- 3.Scar removal: traumatic scar and acne scar
- 4.Postpartum repair: striae gravidarum

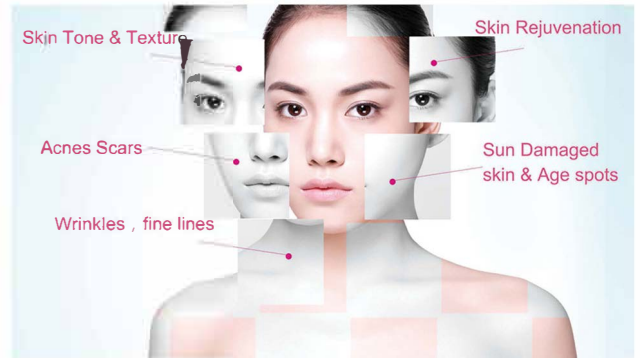

ADVANTAGES

- *It use physical thermal wave and skin self-re-pair mechanism, nature;
- *Non invasive.no bleeding.no burnt.no cooling, -less downtime;
- *Anesthesia unnecessary.treatment process from 15 to 30 minutes, fast;
- *Wide range parameter settings meet different patients need for better result.

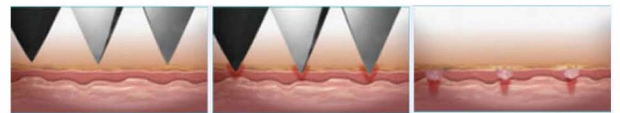

Neo-FACE TMuse thermal wave heated (396'C) probe (1cm² area) which containing an array ofpyramids upon brief contact with the skin thermal wave energy is transferred to the target skin layers in a millisecond time, therefore various clinical effects will be obtained with muchless of the unnecessary thermal effect pro-duced by laser.



Specifications

Energy Type	Pure thermal wave w/o radio waves
Probe tip material	Titanium Surface
Tip Coverage Area	1cm ²
Working tempe ^r ature	396 °C (±5 °C)
Pulse Duration	5-18ms(±1ms)
Pulse type	Single,double
Pulse Protrusion	100-1000um,interval of 100um
Operation Power	up to 300W
Operation voltage	100-240V AC 10%±2.5A 50/60HZ
Net Weight	8kg

3-in-1 MicroDermabrasion

APPLICATIONS

Ultrasonic Function

Removing pimples

Skin tightening and toning

Removing acne

Lightening spots

Preventing wrinkles

Hot and Cold Treatment

Reduces puffy eyes

Alleviates tired eyes

Helps control headaches



PROFESSIONAL ADVANTAGES

1. Leaves little or no redness

2. Rejuvenates and renews skin health

3. Individualized treatments

4. No downtime

5. Results are immediate

6. Suitable for most skin types



Specifications

Frequency	50Hz-60Hz
Voltage	220V-240V/110-120V
Net Weight	6.5KG
Gross Weight	7.75KG
Packing Size	63*42*27CM